

# The BMS Project, Inc.

## ORGANIZATION CHART

### EXECUTIVE BOARD

Larry Lauvetz, MA LPC  
 Francis Martin, Ph.d  
 Brandon Meyers  
 Dr. Kevin Mays, M.D.  
 Dr. Chris Nickson, Ph.d  
 Nancy Hubacher

### ADVISORY BOARD

Mike Clement	Matt Emerzian
Robb Behymer	Tom Kardashian
Art Monaghan	Mike Fuchsman
Shawn Teal	David Gunn
Brad Epstein	Terry Cunconan
Dana Bromberg	Adrian Toader
Shawn Whitcomb	Kristen Abernathy

### EXECUTIVE COMMITTEE

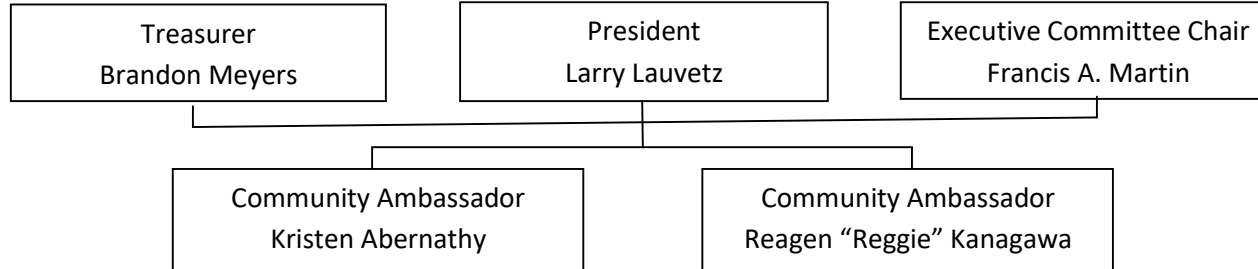

---

### SUPPORT CONTRACTORS

<u>Marketing &amp; Administrative</u> A&G Marketing – Laura Adler	<u>Website Development &amp; Graphic Design</u> D.K. Creative Art, David Kelsey	<u>MIS &amp; Data Base Management</u> Chuck Royer	<u>Social Media Support</u> Madisen Tyler	<u>BMS Holdings Group</u> Bob Martin
--	--	--	--	---

### PROFESSIONAL SERVICES PROVIDERS

<u>Accounting &amp; Taxes</u> Novak Birks – Rich Birks, CPA Bookkeeping – Ana Rivera	<u>Legal</u> Blue Springs Law Paul Evans, Attorney	<u>Donation Solicitation</u> Metro Media Group Kevin Simbeck	<u>Public Speaking</u> Scruggs Mental Fitness Dr. Ali Scruggs, EdD, CMPC	<u>Public Speaking</u> The Center for Clinical Training (To be announced)	<u>Research &amp; Fundraising</u> Jennifer Martin
--	--	--	--	---	--